MANUAL DE INSTALACIÓN

(SQL Serve)

1. DIRIGIRSE AL BUSCADOR

(SQL SERVER)

- 1ra opción

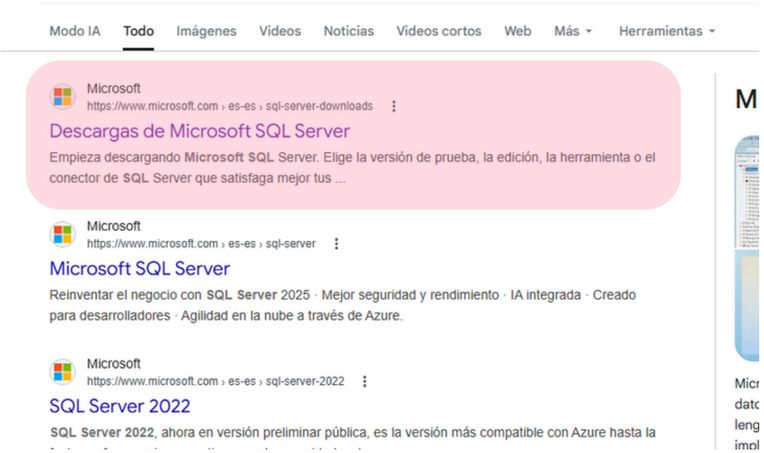

2. SELECCIONAMOS

(SQL SERVER 2025)

- 2da opción

Descargar la edición Enterprise Developer

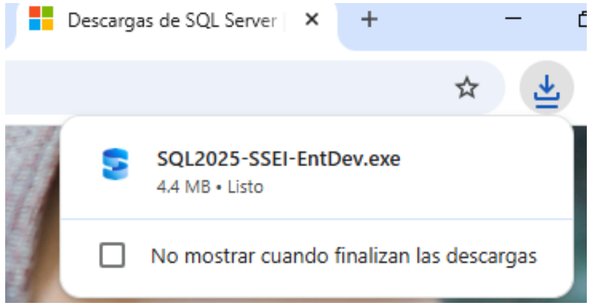

3. ESPERAMOS

(SQL2025)

4. SE MOSTRARÁ
LA SIGUIENTE VENTANA

5. INSTALAMOS
Y ESPERAMOS

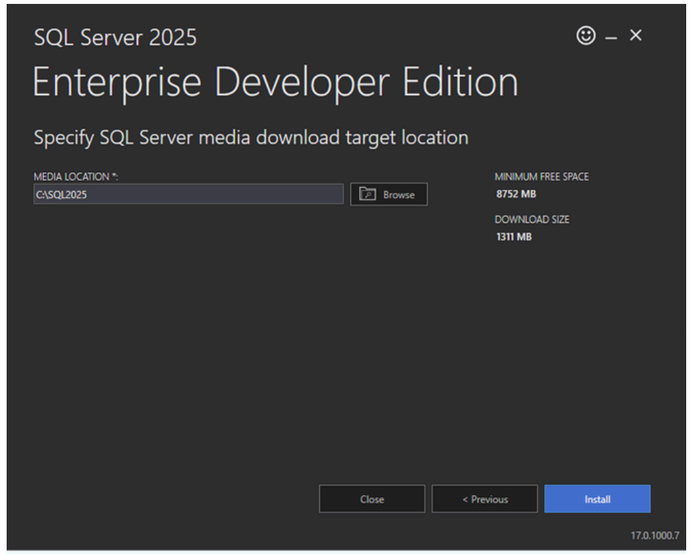

6. SELECCIONAMOS
LA 1RA OPCIÓN

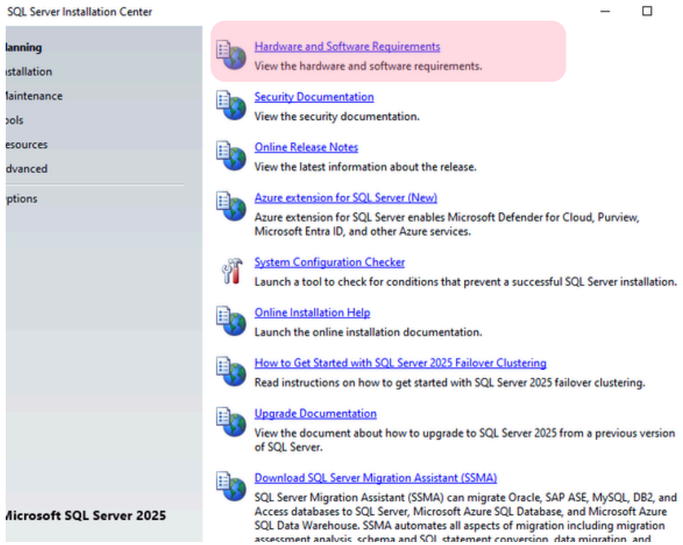

7. SELCCIONAMOS
DEVELOPER

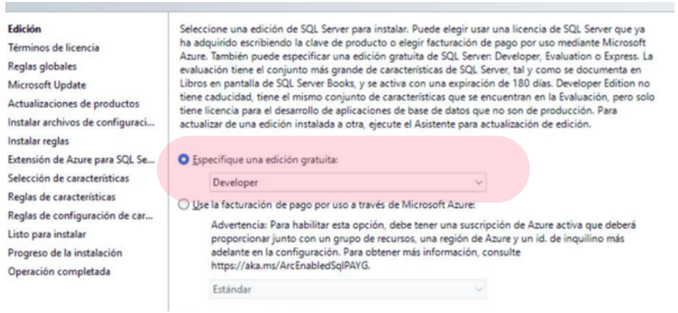

8. INSTALAR
REGLAS

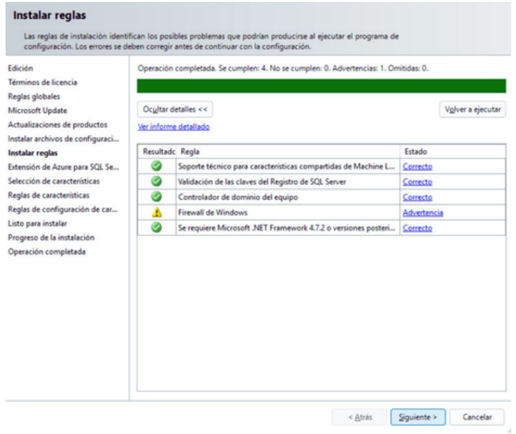

9. CLICK 1RA OPCION
MOTOR DE SERVICIOS

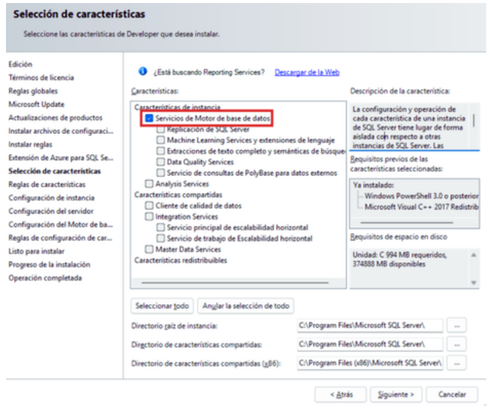

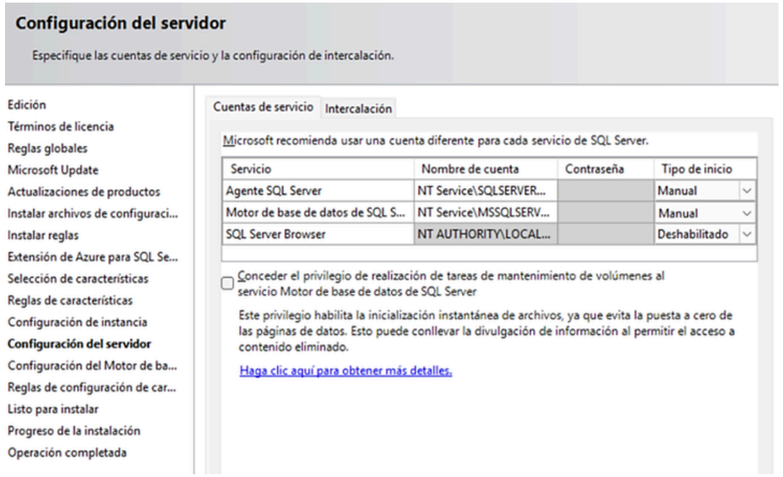

10. SERVICIOS
MANUALMENTE

11. AUTENTIFICACIÓN
USUARIO DE WINDOWS

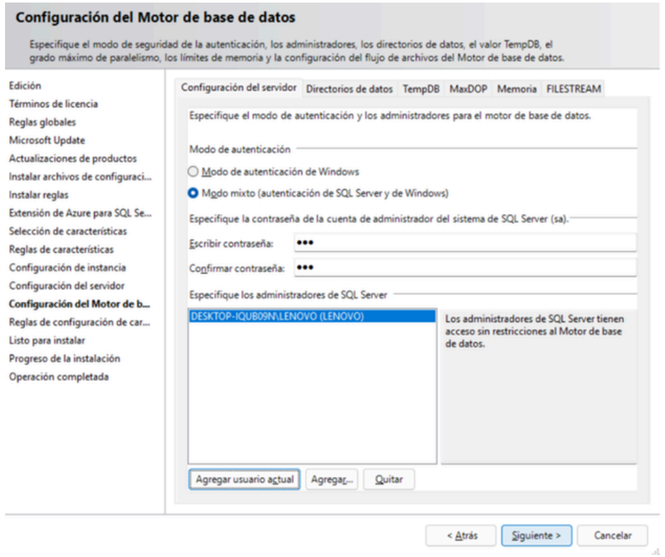

12. VENTANA DE
INSTALACIÓN
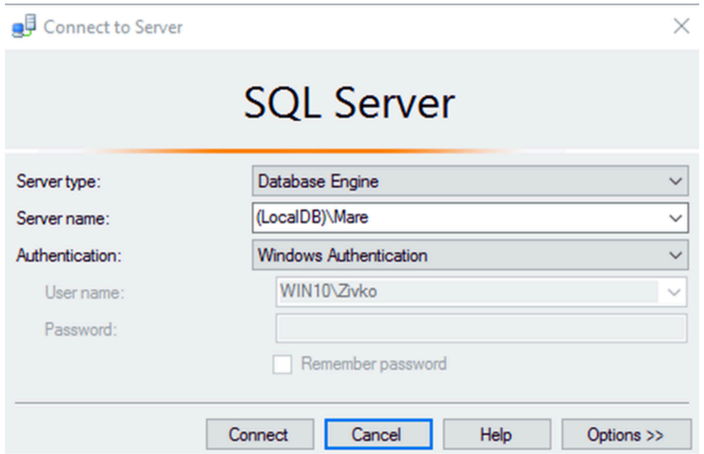
13. LISTO
NOS CONECTAMOS